

FEDS



carpenters
group

OFFICIAL MATCHDAY PROGRAMME
12 FEBRUARY 2026



vs BURNLEY



TheFA Women's
National League

CONTENTS



6 COACHES NOTES

7 PLAYER OF THE MATCH

8 TODAY'S OPPONENTS



12 PLAYER PROFILES

14 FIXTURES, RESULTS AND TABLE

16 LAST TIME OUT

17 SQUAD LIST



PHOTOGRAPHERS:

NAOMI JOHNSON (@NJPHOTOGRAPHY._), ESME

GRACE (@PICTURESBYESME), LAURA GATES (@

LAURAGATESPHOTO) AND FRANZ WHELDON

SPECIAL THANKS TO :

CHANTELLE THOMPSON, ABBY POPE, NWORA, AMY-

JANETTE (@AMYSMATCHDAYS) AND JAMES CHETTLE

EMAIL: LIVERPOOLFEDSWFC@GMAIL.COM





SPONSOR THE PITCH



THE DARL KNIGHT

The Gang



carpenters

In Memory of Zoe Tyan

Lee Davies

Lewis Woodcock

Abby Pope

Heather



Dave Wafer

Chess Woodcock

Heather Wood

Annas

Bernie

Liz CS

The Proctors

Sue Carr

Scarlett

Ali Newton



Matt Turner

Steven Woodcock

In Memory of Peggy Tucker



Paul Greenwd

Jim Stanway



Hollie May



Sooz

Yas

In Memory of Mary Wilkins -MOT

Dougie

Sue Coke

Eva

Joanna Hill

Paul

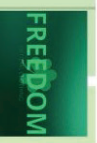

Lottie

Leanne Duffy

Teresa Erlam

In Memory of John O'Neill



Adam Wilson

Helen Woodcock

Ash

Colin

Tony Cullen



Ellie

Johnno

Paul T

P

Lewis Woodcock

Jamie

Dan Bair

Ethan Duffy

TOH

Marios

Carla Pillans

Mark Duffy

Sarah

Frankie

Paul Woodcock

Chess Woodcock

Fioana GS

Caroleo



Mark Duffy

Fran T

George

Bev

carpenters group

Teresa Erlam

Sophie

Myla



Abby Pope

Josh



Phil Jones

Sean Devlin



ASSURE

MANAGEMENT SYSTEMS

Founded and led by Alex O'Brien, Assure Management Systems delivers expert consultancy in designing and enhancing management systems tailored to your business. Whether it's ISO 9001, 14001, 45001, BRCGS, HACCP, GMP, or PS9000, Alex brings a wealth of experience—from pharmaceutical and chemical manufacturing to engineering and transport—to help businesses operate efficiently, compliantly, and strategically.

Based in North West England, she offers both on-site and remote support across the UK. Passionate, agile, and results-driven, Alex is as committed to continuous improvement in business as she is in community—she's a sub-3-hour marathon runner, netball player, a mum of two, and actively supports women's and girls' football in Liverpool

Get in touch
Call Alex on 07956 847666

SEASON TICKET 2025-26



ADULTS

£40 ADVANCE ON THE DAY
 £84 £112

CONCESSION (65+)

£20 ADVANCE ON THE DAY
 £56 £84

YOUTH (U16)

£5 ADVANCE ON THE DAY
 £14 £28

**Creative
Players**
carpenters group





COACHES NOTES

LEANNE DUFFY

Good evening and a warm welcome to everyone joining us under the lights at WHP, especially to our visitors Burnley and their supporters.

We've started the year in a positive way with an important three points against Hull last time out. It was a strong, disciplined performance with some exceptional goals and exactly the kind of start we wanted as we got back into league action.

Tonight marks our first midweek fixture at WHP, and we are excited to be playing under the lights. Although we've had a few Sundays off recently, the group has continued to work extremely hard on the training ground, and the commitment and standards from the players have been excellent.

The return fixture was a tough one back in October, with a last-minute loss that was hard to take. However, it also showed us just how competitive we can be and that we're capable of going toe to toe with this level of opposition when we get things right. There were plenty of positives to take from that performance.

We know coming into tonight that we are huge underdogs, but that doesn't change our mindset. We'll go into the game with belief, give everything for each other, and make it as difficult as possible for the opposition.

Finally, a reminder that our next fixture here will be on 1st March, when we face Sporting Khalsa. As always, thank you for your continued support it means everything.

Enjoy the game
Duff



PLAYER OF THE MATCH

CHLOE FISHER



WELCOME

BURNLEY

Burnley Football Club's women's team was initially established as Burnley FC Girls and Ladies in 1995.

Originally playing in the Lancashire League, the team later moved to the North West Women's Regional League.

At the end of the 2016/17 season, the management and operation of the team was transferred to the Club's charitable arm, Burnley FC in the Community.

The transition paid off immediately as, in 2017/18, Burnley won three preliminary round fixtures against Fleetwood Town, Merseyrail Bootle and Wigan Athletic to qualify for the FA Cup 1st round proper for the first time in their history.

Promotion to the FA Women's National League Division One North followed, as did a name change to Burnley Women.

The team's growth continued into 2018/19, with Matt Bee's side securing back-to-back promotions to the Northern Premier Division.

After consolidation in the third tier and several seasons impacted by COVID-19, new Burnley Chairman Alan Pace announced in February 2021 that the team would be integrated into the running of the Club.

That summer saw the Clarets become the first team to live stream matches on TikTok and, in April 2023, the team took to the Turf Moor pitch for the first time ever in a 2-1 victory over Liverpool Feds.



LAST SEASON RESULT

8TH - 24/25



Under Head Coach Rebecca Sawiuk the team earned its highest ever third-tier finish of 2nd in 2023/24. The squad then had a refresh over the summer with 12 players joining from Championship level or above.

Louise Roberts was named manager on an interim basis in March 2025 and her second match in charge saw the Clarets win the Lancashire FA Senior Cup for a third year running, thanks to a 4-1 victory over Chorley. This summer saw the women's team take the next big step in its journey, transitioning to a full-time, professional model.

Former Women's Super League winning manager Matt Beard was named manager in June 2025, bringing a wealth of experience from his time in charge of Liverpool.

There were a plethora of additions to the playing squad too and the Club has enjoyed an impressive start to the campaign.

In February 2026, former Claret Ross Wallace took interim charge for the remainder of the season.

MANAGER:
ROSS WALLACE

CAPTAIN:
ALETHEA PAUL





verto



19

20

FIRST TEAM SQUAD

WHISTON CARPET
WAREHOUSE LTD



Liz Hobson 1



Chelsey Jukes 2

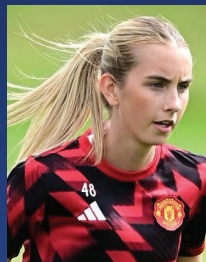

Sienna Wareing 3



Seren Carrington 4



Chan Thompson 5



Hannah Fryer 6



Ellie Fletcher 7



Meg Boydell 8



Chloe Fisher 9



Mia Parry 10



Evie Smith 11



Faye Coulthard 12

FIRST TEAM SQUAD



Jess Brady 14



Henna Butcher 15



Aleesha Collins 16



Katie Anderson 17



Emma Johnson 18



Helen Seed 19



Emily Cole 20



Carys Pugh-Jones 22



Laura Pilgrim 23



Eva Spencer 27

2025/26 FIXTURES

DATE OPPONENT

AUGUST

AUG 17 WOLVES 0-4
AUG 24 S.KHALSA 2-1
AUG 31 WEST BROM 2-3

JANUARY

JAN 4 S.KHALSA N/A
JAN 25 HULL CITY 4-1

SEPTEMBER

SEP 14 HULL CITY 1-3
SEP 21 LOUGHBOROUGH 4-1

FEBRUARY

FEB 8 WEST BROM
FEB 19 BURNLEY
FEB 22 LOUGHBOROUGH

OCTOBER

OCT 5 RUGBY BOROUGH 2-2
OCT 12 MIDDLESBOROUGH 1-4
OCT 29 BURNLEY 3-2

MARCH

MAR 8 WEST BROM
MAR 22 BURNLEY
MAR 29 LOUGHBOROUGH

NOVEMBER

NOV 2 DERBY COUNTY 0-1
NOV 16 HALIFAX 0-1
NOV 30 STOKE CITY

APRIL

APR 12 RUGBY BOROUGH
APR 26 DERBY COUNTY

DECEMBER

7 DEC WOLVES 1-5



2025/26 TABLE

	TEAM	P	W	D	L	PTS
1	BURNLEY	14	12	2	0	38
2	WOLVES	12	11	1	0	34
3	RUGBY BOROUGH	14	9	3	2	30
4	STOKE	14	7	2	5	23
5	MIDDLESBROUGH	14	5	4	5	19
6	LIVERPOOL FEDS	13	5	1	7	16
7	WEST BROM	12	4	3	5	15
8	HULL CITY	14	4	3	7	15
9	HALIFAX	14	4	2	8	14
10	DERBY	14	4	1	9	13
11	LOUGHBOROUGH	15	1	5	9	8
12	SPORTING KHALSA	14	2	1	11	7



LAST TIME OUT



4-1

LIVERPOOL FEDS: SPENCER, FRYER, CARRINGTON, SEED, JOHNSON, BOYDELL, THOMPSON (C), BRADY, ANDERSON, BUTCHER, FISHER.

GOALS: BUTCHER, FISHER (3)





LIVERPOOL FEDS
MANAGER: **LEANNE DUFFY**



BURNLEY
MANAGER: **ROSS WALLACE**

LIZ HOBSON	1	2	CHARLEY DOCHERTY
CHELSEY JUKES	2	3	EMMA SIDDALL
SIENNA WAREING	3	4	BRENNA MCPARTLAN
SEREN CARRINGTON	4	6	JASMINE MATTHEWS
CHANTELLE THOMPSON	5	7	HEIDI LOGAN
HANNAH FRYER	6	8	EMMA DOYLE
ELLIE FLETCHER	7	9	CLAUDIA WALKER
MEG BOYDELL	8	10	MILLIE RAVENING
CHLOE FISHER	9	11	DANIELLE MAXWELL
MIA PARRY	10	12	MADDIE ROBINSON
EVIE SMITH	11	13	JADE RICHARDS
FAYE COULTHARD	12	16	DEIRDRE BRADLEY
JESS BRADY	14	17	MILLIE CHANDARANA
HENNA BUTCHER	15	18	LOUSIDE MCDANIEL
ALEESHA COLLINS	16	19	CHARLIE CHADWICK
KATIE ANDERSON	17	20	YANA DANIELS
EMMA JOHNSON	18	21	BROOKE CAIRNS
HELEN SEED	19	22	ALETHEA PAUL
EMILY COLE	20	23	NAOMI HARTLEY
CARYS PUGH-JONES	22	24	TILLY WILKES
LAURA PILGRIM	23	25	AIMEE KELLY
RACHAEL NORNEY	24	27	NAOISHA MCALOON
EMILY LOUDON	25	28	KIRSTIE KEVELL
EVA SPENCER	27	30	ABBEY-LEIGH STRINGER

MATCH OFFICIALS:
ARON CONNOLLY
EMILY CRITCHLEY
STEPHEN BROWN

UP NEXT AT HOME
BURNLEY
SUN 1 MAR 2026
2PM